



CORNWALL
COUNCIL

LICENCE HOLDER(S)
PERRANARWORTHAL VILLAGE HALL
SCHOOL HILL
PERRANWELL STATION
TRURO
CORNWALL
TR3 7LA

Your ref
My ref JF
Date 7 March 2011

Dear Licence Holder(s)

Premises Licence

PL000165

Please find enclosed Premises Licence issued under the Licensing Act 2003.

You will also find enclosed the Premises Licence Summary, which is required to be displayed on the premises.

Should you have any queries please do not hesitate to contact the Licensing Service.

Yours faithfully

Julie Flower
Senior Licensing Officer
Public Health and Protection
Tel: 01872 224506
Email: jflower2@cornwall.gov.uk

Cornwall Council, Carrick House,
Pydar Street, Truro, Cornwall TR1 1EB

Tel: 0300 1234 100 www.cornwall.gov.uk

LOCAL AUTHORITY



**Licensing Service
 Public Health and Protection
 Cornwall Council
 Carrick House, Pydar Street,
 Truro, Cornwall TR1 1EB**

Part 1 - Premises Details

POSTAL ADDRESS OF PREMISES, OR IF NONE, ORDNANCE SURVEY MAP REFERENCE OR DESCRIPTION

PERRANARWORTHAL VILLAGE HALL

SCHOOL HILL, PERRANWELL STATION, TRURO, CORNWALL, TR3 7LA.

WHERE THE LICENCE IS TIME LIMITED THE DATES

LICENSABLE ACTIVITIES AUTHORISED BY THE LICENCE

- a performance of a play
- an exhibition of a film
- a performance of live music
- any playing of recorded music
- a performance of dance
- entertainment facilities for making music
- entertainment facilities for dancing

THE TIMES THE LICENCE AUTHORISES THE CARRYING OUT OF LICENSABLE ACTIVITIES

Activity (and Area if applicable)	Description	Time From	Time To
A. Performance of a play (Indoors) Daily		9:00am	Midnight
B. Exhibition of films (Indoors) Daily		9:00am	Midnight
E. Performance of live music (Indoors) Daily		9:00am	Midnight
F. Playing of recorded music (Indoors) Daily		9:00am	Midnight
G. Performance of dance (Indoors) Daily		9:00am	Midnight
I. Provision of facilities for making music (Indoors) Daily		9:00am	Midnight
J. Provision of facilities for dancing (Indoors) Daily		9:00am	Midnight

THE OPENING HOURS OF THE PREMISES

Description	Time From	Time To
Daily	Midnight	Midnight

WHERE THE LICENCE AUTHORISES SUPPLIES OF ALCOHOL WHETHER THESE ARE ON AND / OR OFF SUPPLIES

Part 2

NAME, (REGISTERED) ADDRESS, TELEPHONE NUMBER AND EMAIL (WHERE RELEVANT) OF HOLDER OF PREMISES LICENCE

PERRANARWORTHAL VILLAGE MEMORIAL HALL

SCHOOL HILL, PERRANWELL STATION, TRURO, TR3 7LA.

REGISTERED NUMBER OF HOLDER, FOR EXAMPLE COMPANY NUMBER, CHARITY NUMBER (WHERE APPLICABLE)

PERRANARWORTHAL VILLAGE MEMORIAL HALL

300585

ANNEXES

Annex 1 - Mandatory Conditions

None

Annex 2 - Conditions Consistent with the Operating Schedule

All exits doors to be easily opened without the use of a key, card, code or similar means and will be available for egress while the public are on the premises.

Means of escape will be maintained unobstructed, immediately available and clearly identifiable.

Exit doors will be regularly checked to ensure they function satisfactorily.

All fire doors will be self-closing, maintained effectively and shall not be held open other than by approved devices.

Curtains, hangings and temporary decorations will not obstruct exits, fire safety signs or fire-fighting equipment.

Notices detailing the actions to be taken in the event of fire or other emergency will be prominently displayed and maintained in good condition.

Access will be provided for emergency vehicles and this access will be kept clear and free from obstruction.

All signs for fire exits and means of escape will be in accordance with BS5499.

Exit doors will open outwards (or will be secured in the open position).

When disabled people are present, adequate arrangements will exist to enable their safe evacuation in the event of an emergency.

An adequate and appropriate supply of first aid equipment and materials will be available on the premises.

The noise emanating from the premises should not cause a nuisance to inhabitants of the neighbourhood under any circumstance.

ANNEXES continued ...

Prominent, clear and legible notices will be displayed at all exits requesting patrons to respect the needs of the local residents and to leave the premises and the area quietly.

Proof of age policy will also apply (at entry) for live performances and/or the showing of videos, DVDs and/or films which may contain adult entertainment and for which appropriate signs will be displayed.

Any adult entertainment or services, activities, other entertainment or matters ancillary to the use of the premises that may give rise to concern in respect of children is not permitted.

Outside area to be licensed for regulated entertainment until 11pm on a maximum of 6 days per year for events.

Annex 3 - Conditions attached after a Hearing by the Licensing Authority

None

Annex 4 - Plans

See attached

LOCAL AUTHORITY



**Licensing Service
Public Health and Protection
Carrick House, Pydar Street,
Truro, Cornwall TR1 1EB**

POSTAL ADDRESS OF PREMISES, OR IF NONE, ORDNANCE SURVEY MAP REFERENCE OR DESCRIPTION

PERRANARWORTHAL VILLAGE HALL

SCHOOL HILL, PERRANWELL STATION, TRURO, CORNWALL, TR3 7LA.

WHERE THE LICENCE IS TIME LIMITED THE DATES

LICENSABLE ACTIVITIES AUTHORISED BY THE LICENCE

- a performance of a play
- an exhibition of a film
- a performance of live music
- any playing of recorded music
- a performance of dance
- entertainment facilities for making music
- entertainment facilities for dancing

THE TIMES THE LICENCE AUTHORIZES THE CARRYING OUT OF LICENSABLE ACTIVITIES

Activity (and Area if applicable)	Description	Time From	Time To
A. Performance of a play (Indoors)	Daily	9:00am	Midnight
B. Exhibition of films (Indoors)	Daily	9:00am	Midnight
E. Performance of live music (Indoors)	Daily	9:00am	Midnight
F. Playing of recorded music (Indoors)	Daily	9:00am	Midnight
G. Performance of dance (Indoors)	Daily	9:00am	Midnight
I. Provision of facilities for making music (Indoors)	Daily	9:00am	Midnight
J. Provision of facilities for dancing (Indoors)	Daily	9:00am	Midnight

Premises Licence Summary 165

THE OPENING HOURS OF THE PREMISES

Description	Time From	Time To
Daily	Midnight	Midnight

WHERE THE LICENCE AUTHORISES SUPPLIES OF ALCOHOL WHETHER THESE ARE ON AND / OR OFF SUPPLIES**NAME, (REGISTERED) ADDRESS OF HOLDER OF PREMISES LICENCE**

PERRANARWORTHAL VILLAGE MEMORIAL HALL
SCHOOL HILL, PERRANWELL STATION, TRURO, TR3 7LA.

REGISTERED NUMBER OF HOLDER, FOR EXAMPLE COMPANY NUMBER, CHARITY NUMBER (WHERE APPLICABLE)

PERRANARWORTHAL VILLAGE MEMORIAL HALL 300585

STATE WHETHER ACCESS TO THE PREMISES BY CHILDREN IS RESTRICTED OR PROHIBITED

Not applicable

JPS - 15/03/99

PERRAN - AR - NORTH HALL

REF. NO. 003/09/144

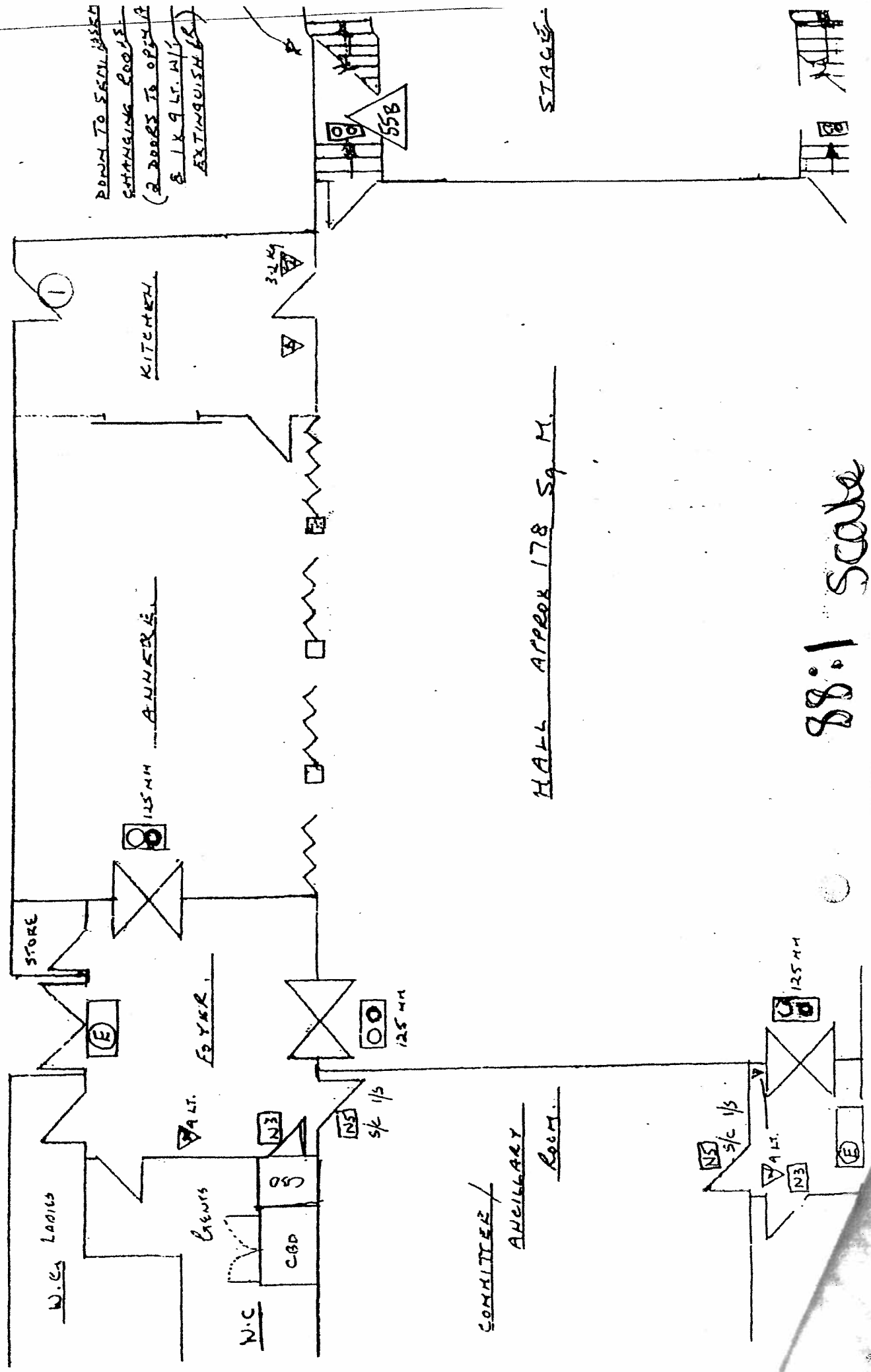

HALL APPROX 178 SQ. M.

88:1 scabbe

COMMITTEE
AUXILIARY
ROOM.

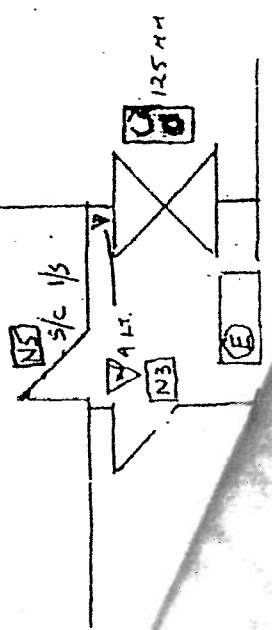

This drawing is based on information from measured, digitised and inferred sources.

This drawing is for consultation purposes only - check dimensions where works are intended or critical information is required.

Where errors are discovered or new information arises contact the committee Secretary to have this drawing amended.

Playing Field (grass)

nominal 42 car spaces on site

School Hill

Village Hall

Football Clubhouse

garden to Westmoor Crescent

Client Perranworthal V H M Committee

Project Perranworthal Village Hall
Perranwell Station

Drawing Name block plan

Drawing No. 1000/1

Issue

Date

25/09/10

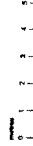

Building - block plan
with nominal drainage runs

Geoff Ryall - Architect

Park an Hallow, Perranwell Station, Truro TR3 7JY
T 01872 870380
R G T Ryall, Dipl. Arch., RIBA
g.ryall@virgin.net